

C:\Users\Steve\Pembroke Design Limited\IPDL - Documents\IPDL LIVE JOBS FOR DFS SHARE\9438 - THE BUG FARM, LOWER HARGLODD FARM, ST DAVIDSPDL DRAWINGS\9438 Nature Discovery Centre 01.dwg

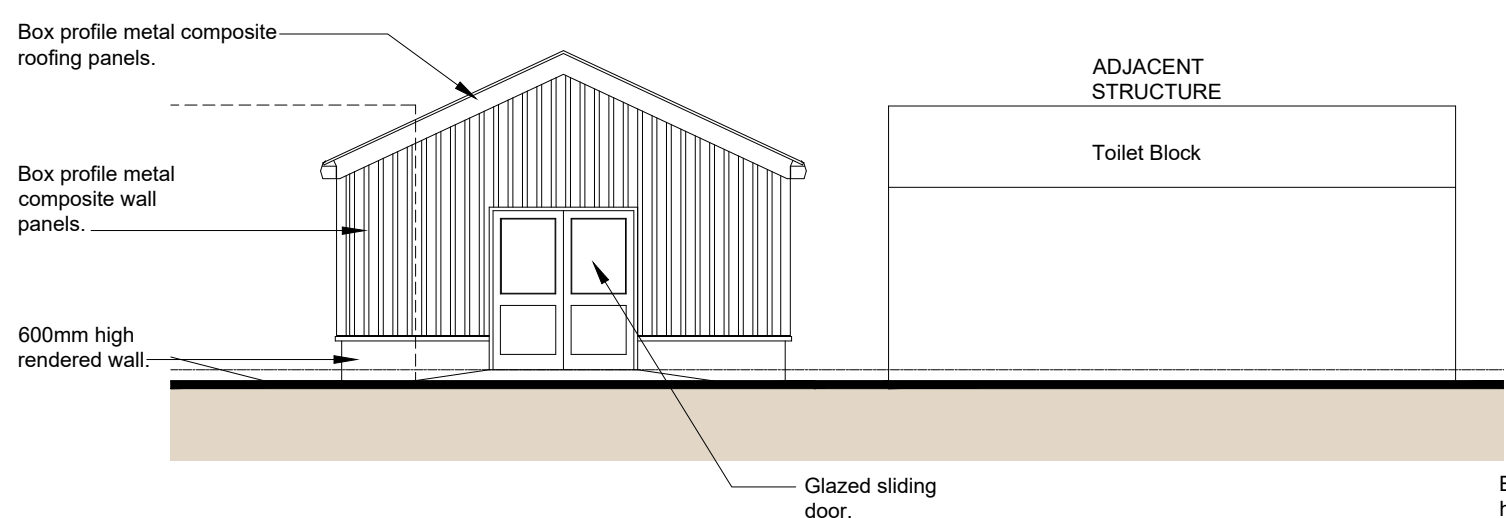

**Proposed South Elevation
(viewed from Courtyard)**

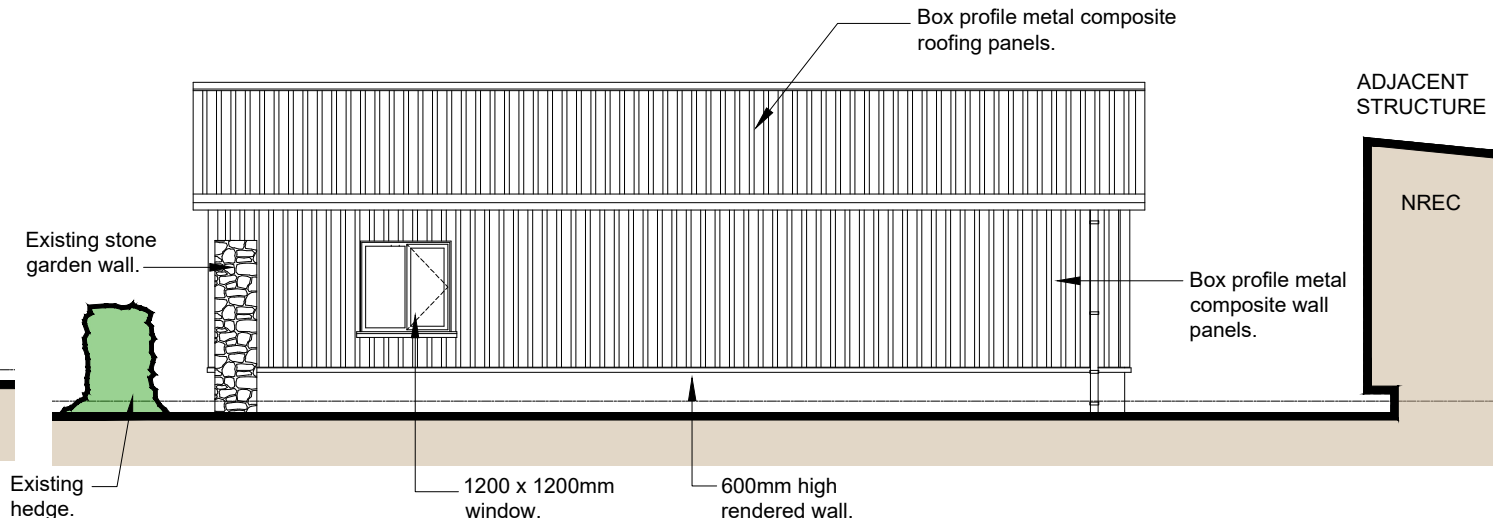

**Proposed West Elevation
(viewed from Walled Garden)**

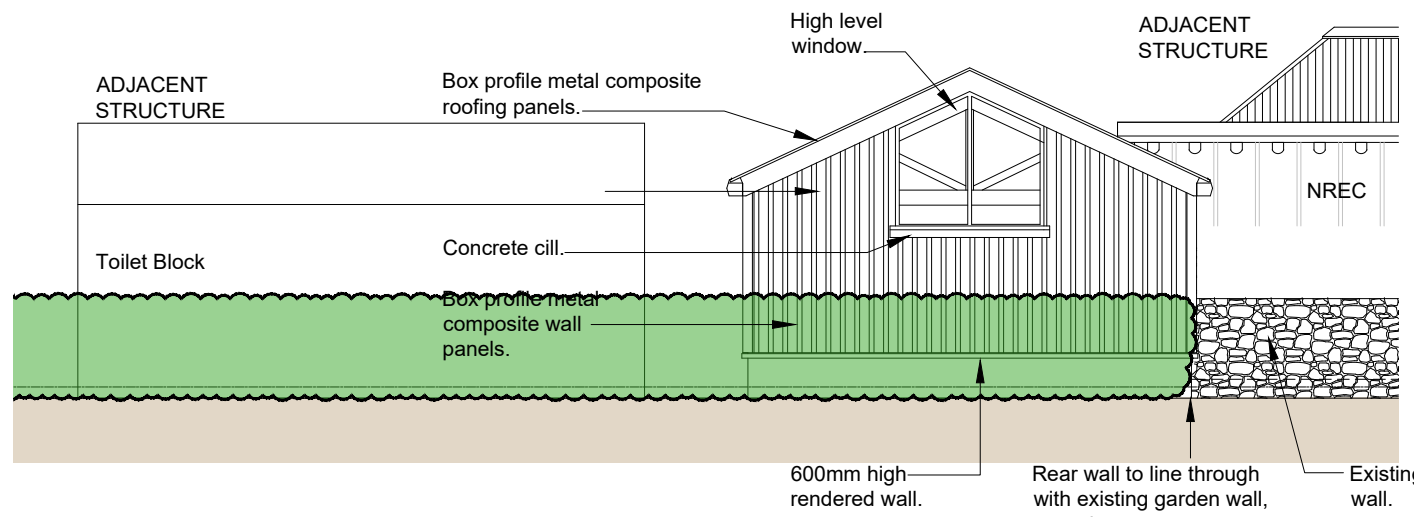

**Proposed North Elevation
(viewed from Car Park)**

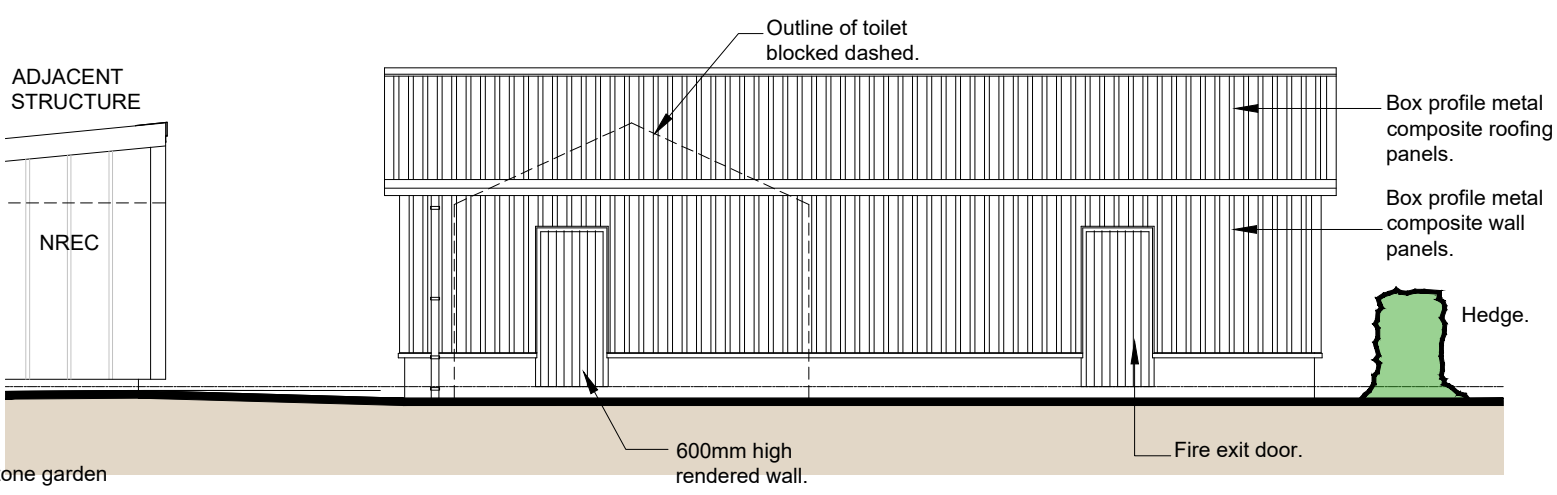

**Proposed East Elevation
(viewed from Paddock)**

- Proposed Finishes.**
- Roof. Box profile roof cladding.
 - Roof. Powder coated roof trims, ridge and rw goods.
 - Wall. Timber cladding with metal trims / corner flashings etc, smooth rendered block work, stone cladding
 - Doors. Timber / aluminium / glass doors.
 - Windows. Timber / pc aluminium.



Gen amendments to clients request.		Oct'25	A
REVISIONS NOTES.		DATE	REV
© Pembroke Design Ltd 2025			
Drwg Proposed Elevations			
Project Nature Discovery Centre, Bug Farm, St. Davids			
Client Dr. Sarah Beynon			
PEMBROKE DESIGN LIMITED			
<small> CHARTERED ARCHITECTS BUILDING SURVEYORS QUANTITY SURVEYORS CDM CO-ORDINATORS </small>			
Designed MCW	Scale 1:100	Original Size A3	Job No 9438
Drawn SCD	Date Oct'25	Checked by MCW	Drwg No Rev NDC04 A